

FILE NAME: c:\pwworking\lgfpw01\rsr\ingfe\lowe\larsondes\igngrp\com\d0749912\Board_06 - Western\AshFocusArea_Nov2017.dgn PLOTTED: 11/13/2017 9:35:38 AM

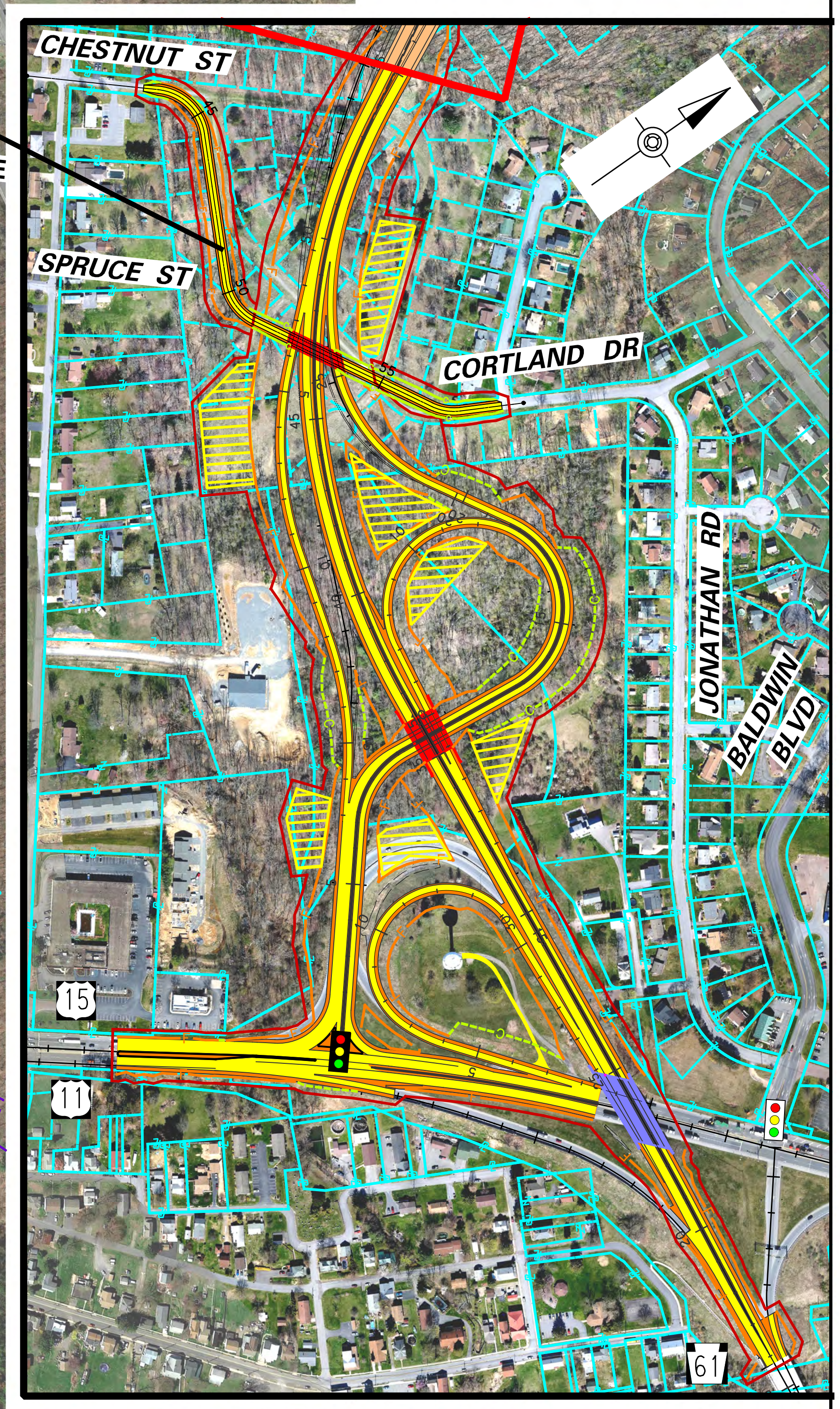


LEGEND

- FOCUS AREA BOUNDARY
- PROPOSED ROADWAY
- PROPOSED SHOULDER
- PROPOSED ROADWAY WESTERN ALTERNATIVE
- PROPOSED BRIDGE WESTERN ALTERNATIVE
- ORIGINAL ALIGNMENT
- STRUCTURE WORK
- PROPOSED STRUCTURE
- - - PROPOSED CUT
- - - PROPOSED FILL
- PROPERTY LINES
- ANTICIPATED UTILITY EASEMENT
- PROPOSED STORMWATER MANAGEMENT AREA (TEMPORARY OR PERMANENT)
- APPROXIMATE AREA OF DISTURBANCE
- EXISTING TRAFFIC SIGNAL
- PROPOSED TRAFFIC SIGNAL

INSERT "A"

PRELIMINARY
NOVEMBER 2017

WESTERN ALTERNATIVE

S.R. 15, Section 088
Central Susquehanna Valley
Transportation Project
Southern Section
Snyder County

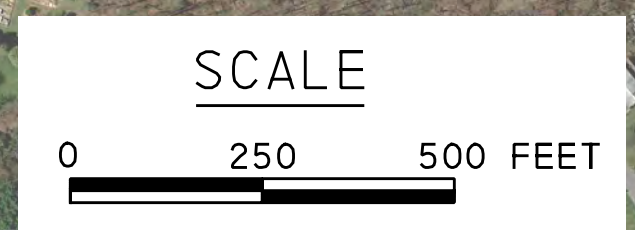
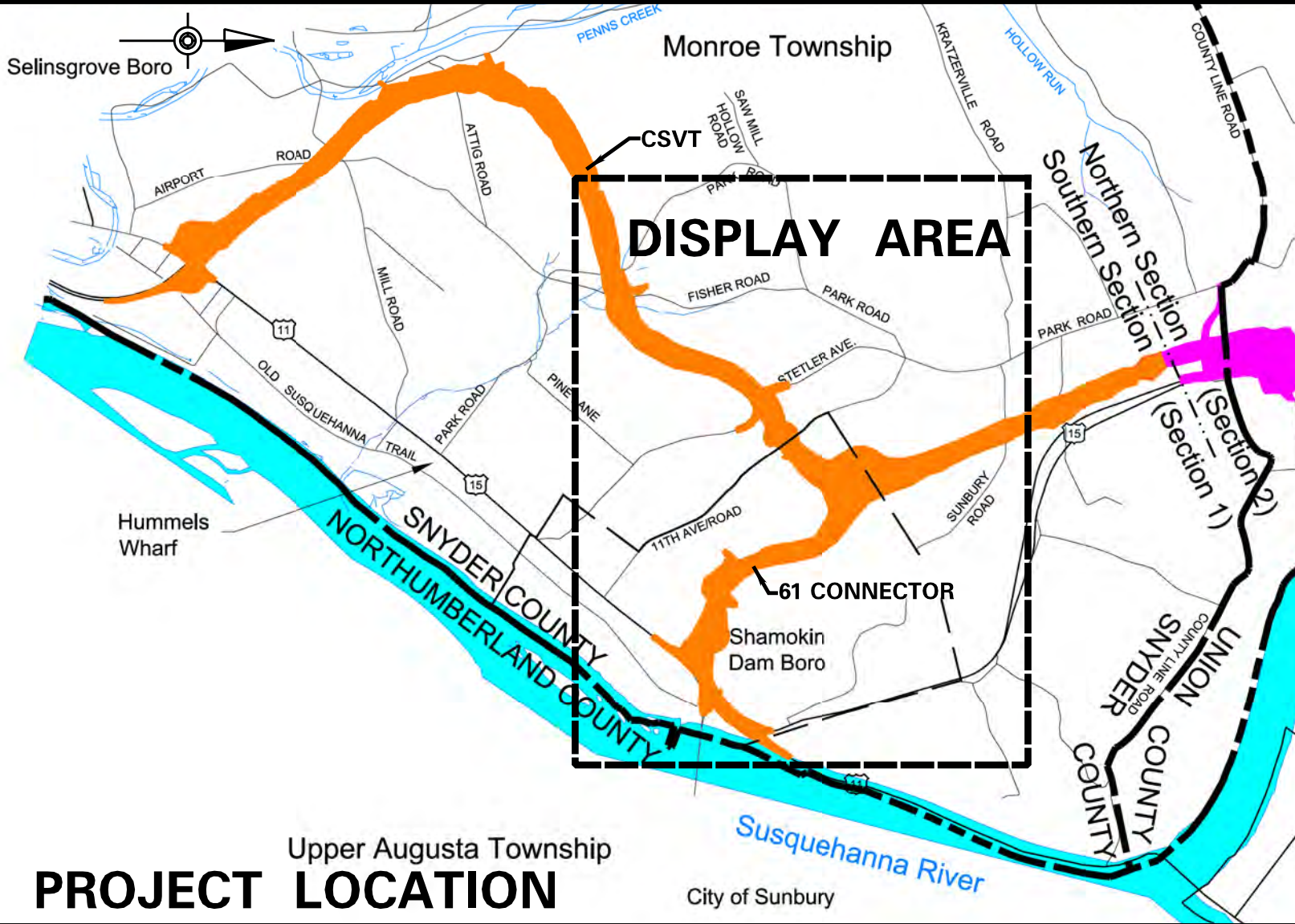
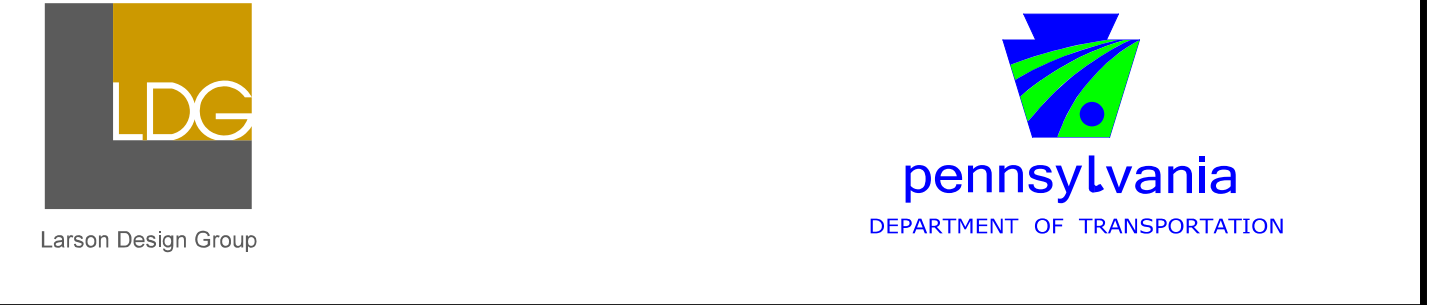

SEE INSERT "A"